

1 Match each word to the correct definition.

- A**
1. risk
 2. worry
 3. ruin
 4. hurt
 5. gift
 6. brave

- B**
- a. injured
 - b. present
 - c. danger
 - d. not frightened
 - e. destroy
 - f. to be anxious about something

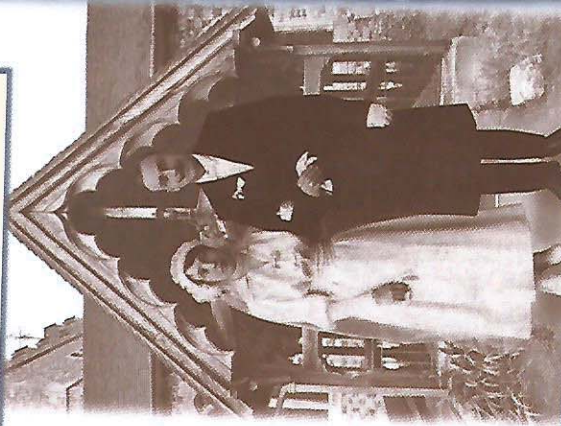

In 1215, it became obligatory for the Christian clergy to wear distinctive clothing. The purpose was to make clerics noticeable to the public. Today in Rome, Roman Catholic clergy can wear black, grey or blue shirts.



2 Circle the correct answer.

1. I heard his ... on the phone.
 - a. voice
 - b. blood
2. Open the window for some ...
 - a. false alarm
 - b. fresh air
3. He tried to ... her from danger.
 - a. follow
 - b. protect
4. The ... married them in the small church.
 - a. priest
 - b. trick
5. Don't ... We can solve this peacefully.
 - a. fight
 - b. address

3 Circle the INCORRECT answer.

1. Sherlock Holmes ...
 - a. drove Irene Adler to the church
 - b. was a witness at a wedding
 - c. dressed up as a priest
2. The men in the street started a fight ...
 - a. to help Holmes get into the house
 - b. because Sherlock Holmes gave them money
 - c. because Miss Adler told them to
3. Irene Adler's letter ...
 - a. was addressed to the king
 - b. was behind the picture in the sitting-room
 - c. was addressed to Sherlock Holmes
4. Irene Adler ...
 - a. dressed as a man
 - b. gave the king the photograph
 - c. followed Sherlock Holmes to his house

4 Answer the questions. Write the answers in your notebook.

1. Why did Godfrey Norton and Irene Adler go to St Monica's church?
2. What did Watson do when Holmes was in Irene Adler's sitting-room?
3. How did Holmes know where the photograph was?
4. Why couldn't Holmes take the photograph?
5. What did Holmes discover when he arrived at Briony Lodge the next morning?
6. How did Irene Adler ruin Holmes' plans?

